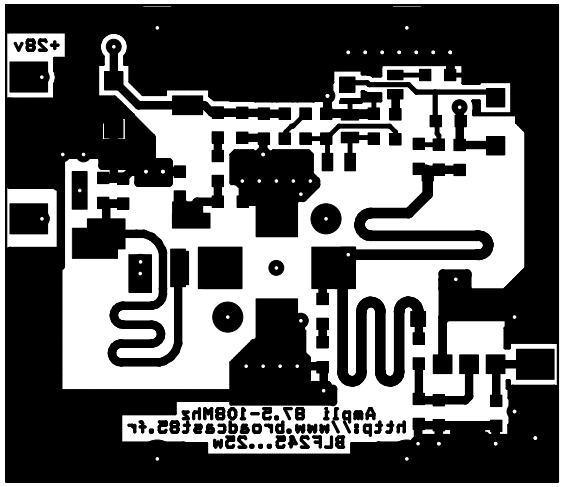
+28v
Ampli 87.5-108Mhz
http://www.broadcast85.fr
BLF245...25w

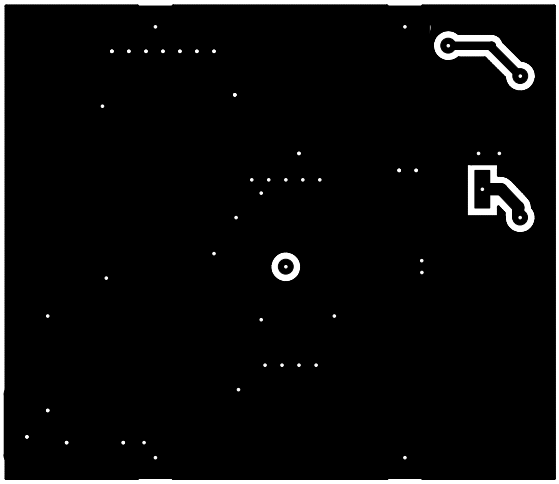

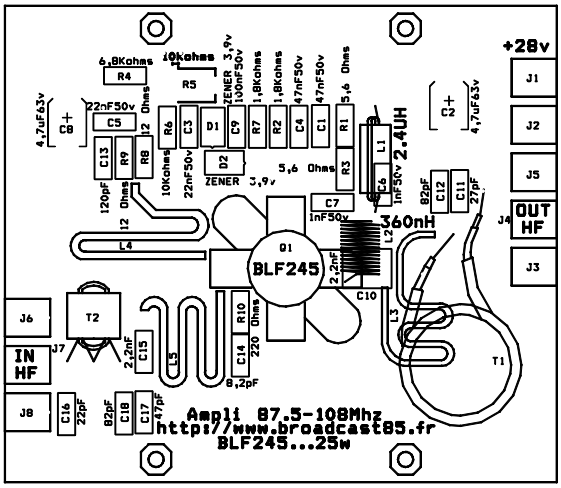
+28v
J1
J2
J5
OUT HF
J4
J3
J6
IN HF
J7
J8
R4
6,8Kohms
10Kohms
R5
ZENER 3,9v
100nF50v
1,8Kohms
1,8Kohms
47nF50v
47nF50v
5,6 Ohms
4,7uF63v
C8
22nF50v
C5
12 Ohms
R6
C3
D1
C9
R7
R2
C4
C1
R1
L1
2.4UH
C2
4,7uF63v
C13
R9
R8
10Kohms
22nF50v
D2
ZENER 3,9v
5,6 Ohms
R3
C6
1nF50v
82pF
C12
C11
27pF
120pF
12 Ohms
C7
1nF50v
360nH
L2
L4
Q1
BLF245
2,2nF
C10
L3
T2
R10
220 Ohms
C14
8,2pF
C15
2,2nF
L5
T1
C16
22pF
82pF
C18
C17
47pF
Ampli 87.5-108Mhz
http://www.broadcast85.fr
BLF245...25w